The Hillsboro
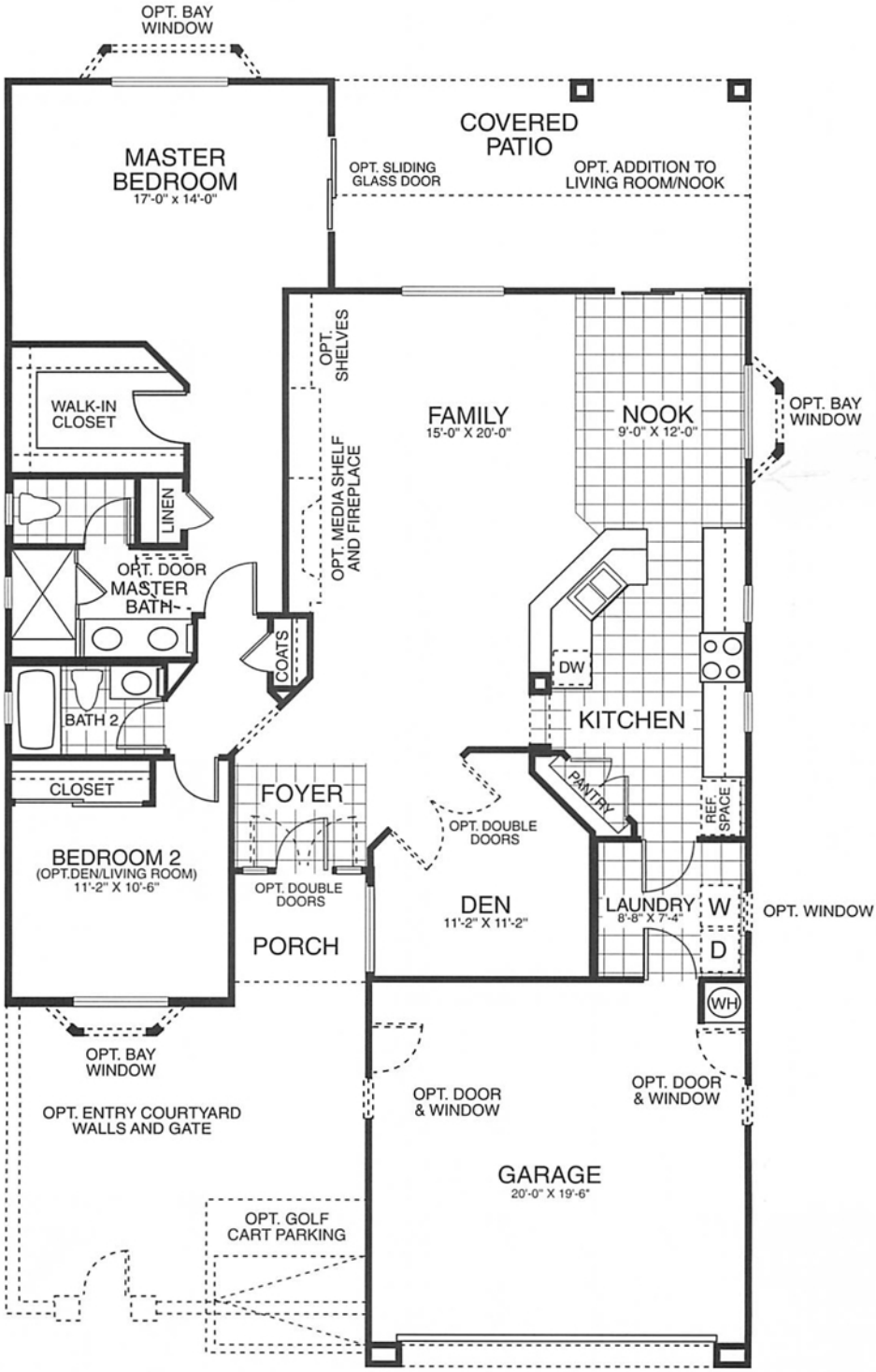
1702 sq. ft (approx. living area) * 2 Bedrooms * 2 Bathrooms * Living Room
Den * Foyer * Breakfast Nook * Kitchen * Covered Patio * 2 Car Garage